



Joseph W. Testa
Auditor, Franklin County, Ohio

Geographic Information System

PID: 010-138788

Lar-Jo Ltd

1400 Bethel Rd, Columbus, OH 43235

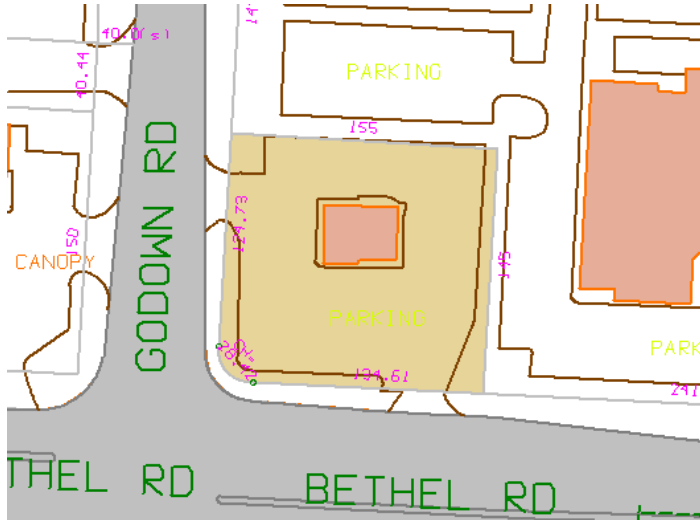

Image Date: Thu Jul 12 03:11:50 2007



010-138788-00 02/29/2004

Image Date: 2/29/2004 8:41:52 AM

Owner Name LAR-JO LTD

Transfer Date 11/22/1993

Sale Amount \$250,000

Year Built 1973

Site Address 1400 BETHEL RD

Mail Address JULIE WILLIAMS

Auditor's Map O070J 007.00

Neighborhood 26.00

School Name City of Columbus

Annual Taxes \$7,560.40

4355 WILLIAMS RD
GROVEPORT OH 43125

Tax District CITY OF COLUMBUS

Description BETHEL AT GODOWN RD

R19 T2 1/4 T4

LOT 6 0.515 ACRE

Auditor's Appraised Values

Land	\$196,300	Exempt Land	\$0
Building	\$128,700	Exempt Building	\$0
Total	\$325,000	Exempt Total	\$0

Assessed Acreage 0.52

Landuse 455 - Commercial Garage

CAUV \$0

Homestead

Property Class Commercial

Number of Cards 1

Building Information

Rooms	0	Baths	0	Square Feet	0.0	Fireplaces	
Bedrooms	0	Half Baths	0	Air Cond.		Stories	0.0

Disclaimer This map is prepared for the real property inventory within this county. It is compiled from recorded deeds, survey plats, and other public records and data. Users of this map are notified that the public primary information source should be consulted for verification of the information contained on this map. The county and the mapping companies assume no legal responsibilities for the information contained on this map. Please notify the Franklin County GIS Division of any discrepancies.